



ART

EXHIBITION
& SALE OF PAINTINGS

Venue: St. Andrew's Prep, Meads, Eastbourne, BN20 7RP



Friday 23 October, 2026

Preview 6pm - 8pm
by invitation only

Saturday 24 October, 2026

10am - 4pm
- including talk by Terry Henson,
Art Historian, on Eric Ravilious
at 2pm

Sunday 25 October, 2026

10am to 4pm

ART

EXHIBITION
& SALE OF PAINTINGS

Venue: St. Andrew's Prep,
Meads, BN20 7RP

Raising money for our 2026 Major Project

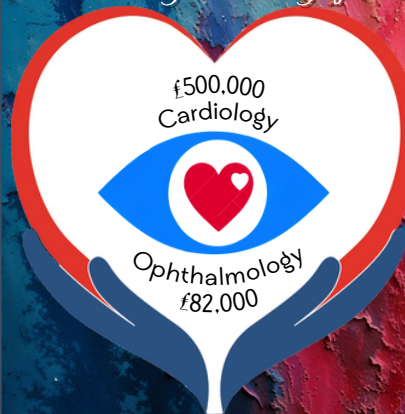

ARTISTS' ENTRY PACK

Please read terms & conditions inside

For further information:

01323 749503

esh-tr.friendsdgh@nhs.net

www.friendsdgh.org.uk/events/art-exhibition



For further details:

01323 749503

esh-tr.friendsdgh@nhs.net

friendsdgh.org.uk/events

Art Exhibition printing

kindly sponsored by:

PLAN A HEAD

42a Commercial Road,

Eastbourne, BN21 3XF

Tel: 01323 739409

Friends of Eastbourne Hospital 21st Autumn Art Exhibition
Friday (Evening) 23rd October to Sunday 25th October 2026
at St. Andrew's Prep, Meads, Eastbourne

Friends of Eastbourne Hospital are delighted to be holding their 21st Annual Art Exhibition for local artists to display and sell their original framed pictures.

Ann Caffyn – Art Exhibition Organiser: - We are very grateful to the Headmaster for allowing us the free use of St Andrew's Prep School Gym to stage the event for the 21st consecutive year. It is a very spacious venue in which up to 230 paintings can be displayed. We invite all exhibitors and their guests to join us for a complimentary glass of wine at the preview evening on Friday 23rd October.

Dr. Harry Walmsley – Chairman, Friends of Eastbourne Hospital:- The money that the Friends of Eastbourne Hospital raise at this year's Art Exhibition will go towards our general funds and the 2026 Major Projects. The aim is to raise £582K for two departments. The first is to upgrade the Ophthalmic microscope in the eye theatre to maintain Eastbourne as one of two centres for eye surgery in East Sussex. The second project is to fund equipment for a third cardiac catheter room in the state of the art cardiology department, one of the top in the country. Having two such specialties in Eastbourne is great news for our town.

Preview Evening – Friday 23rd October – 6.00 p.m. until 8.00 p.m. – The evening will include a raffle (draw on Sunday) for a painting donated by popular local artist Tracey Gross, and a bottle tombola. The winner will be contacted at the end of the Exhibition on Sunday.

The Chatfield Silver Cup will be awarded to the 'Best in Show' painting as judged by an experienced and professional local artist.

Saturday 24th October – Talk by Terry Henson, Art Historian, on Eric Ravilious at 2.00 p.m.

Sunday 25th October – Caricaturist Ian Parratt will be creating sketches of guests for a donation to the Friends at 2.00 p.m.

The winner of the 'Peoples' Choice' painting (voted for by exhibition visitors over the weekend until 3.00 p.m. Sunday) will be announced after the draw for the donated painting raffle. Slips for voting will be given out with the catalogue.

THE AUTUMN ART EXHIBITION 2026
TERMS AND CONDITIONS FOR ENTRY (the small print)

By entering all artists agree to abide by these terms and conditions

All work submitted must be the artist's original creation and available for sale. No reproductions or prints are allowed.

PLEASE NOTE: Times for receiving paintings (by surname) on
THURSDAY 22ND OCTOBER 2026.

Please remove any packaging before registration.

Surnames beginning	T-Z: 10 - 10.30 am
	L-S: 10.30 - 11 am
	E-K: 11 - 11.30 am
	A-D: 11.30 - 12 noon

1. You may enter up to 4 framed paintings or canvas blocks at a hanging cost of £5 per entry. NB. Only one painting per each entry fee.
2. All entries must have a taut cord. Please NO WIRE for health and safety reasons.
3. Paintings must be labelled on the back giving Name, Address, Title, Medium and Price.
4. Portfolios: 4 for the price of 3 at £3 per entry. All portfolios must be labelled at top right front with Name, Title and Price. Please ensure portfolio entries are suitably backed and wrapped in acetate.
5. Early entry is encouraged. The closing date for entries is **Friday 18th September 2026**. There is hanging space for only 230 paintings so please return your exhibition entry form, with payment, as early as possible.
6. The Friends can accept no responsibility for any loss or damage to any painting or portfolio whilst at the exhibition.
7. The Exhibition Organisers reserve the right to reject any entry upon whatever grounds they deem appropriate.
8. Payment to Artists for SOLD work. Friends of Eastbourne Hospital will collect the sale proceeds on behalf of the artists and will pay over the money net of the 20% donation within 7 days of the close of the exhibition. Payment will be made via BACS using the bank account details from the cheque/bank transfer used for entry fees.

COLLECTION OF UNSOLD WORKS:
SUNDAY 25TH OCTOBER: 4 - 4.30PM



**Friends of
Eastbourne
Hospital**

21ST AUTUMN ART EXHIBITION

at St. Andrew's Prep, Meads, BN20 7RP

23rd to 25th October, 2026

Please complete this entry form and send it with your entry fee to:
Friends of Eastbourne Hospital, c/o Mrs A Caffyn
98 Huggetts Lane, Eastbourne, East Sussex, BN22 0LH
by **FRIDAY 18/09/2026**
Please take a copy of this form for your reference.
(Any queries to the Friends' Office on 01323 749503)

Artist Name		Tel. No	
Address		Email	

	FRAMED PAINTING TITLE in CAPITALS please	MEDIUM	DIMENSIONS - in inches, inc frame (max size: 22" x 32")	PRICE (£45 minimum)	HANGING FEE £5
1					
2					
3					
4					

	PORTFOLIO TITLE in CAPITALS please	MEDIUM	PRICE (£25 minimum)	HANGING FEE £3
1				
2				
3				
4				£0 (4th is FREE)

**COLLECTION OF
UNSOLD WORKS:**

**SUNDAY 25TH
OCTOBER**

4 - 4.30PM

Tick here if you can help with a 2-hour stewarding shift	Total Entry Fee Payable (by enclosed cheque or online bank transfer *)	£
--	--	---

*Bank details for payment of fees by bank transfer: Barclays Bank Plc, Sort code 20-22-67, for the account of Friends of Eastbourne Hospital, account number 10039667
Please use **Art Ex Entry** as online payment reference

Please note that by signing below, you agree to our terms and conditions of entry, especially that framed and block paintings must have a taut cord (not wire) secured by D rings for hanging. I confirm that 20% commission of the sale goes to the Friends of Eastbourne Hospital as a donation. This amount will be deducted from the sale price, and the net balance paid to me.

Signed	
--------	--

Date	
------	--



PLEASE HELP US AND GIFT AID IT

Gift Aid Declaration – for past, present and future donations

Name of Charity - *Friends of Eastbourne Hospital – Registered Charity No. 220592*

Please treat as Gift Aid all my donations, past, present and in the future.

I am a UK taxpayer and understand that if I pay less income tax and / or Capital Gains Tax than the amount of Gift Aid claimed on all my donations in that tax year it is my responsibility to pay any difference.

Donor's details

Title.....First name (in full) Surname.....

Full home address.....

Post Code.....

Signature..... Date.....

Please notify the charity if you:

- Want to cancel this declaration
- Change your name or home address
- No longer pay sufficient tax on your income and/or capital gains

If you pay Income Tax at the higher or additional rate and you want to receive the additional tax relief due to you, you must include all your Gift Aid donations on your Self-Assessment tax return or ask HM Revenue and Customs to adjust your tax code.

General Data Protection Regulation

Please note that the charity uses computer systems to record information relating to membership and events. Any information you provide will be used solely for charity business; is held securely and is not supplied to any outside bodies in any form whatsoever. Financial information such as credit card details are destroyed immediately a transaction has been actioned. If you have questions or concerns over the data held, please contact our office.